Daisy the Little Pilot

MADE FOR PATCHWORK & CREATIVE HANDCRAFT

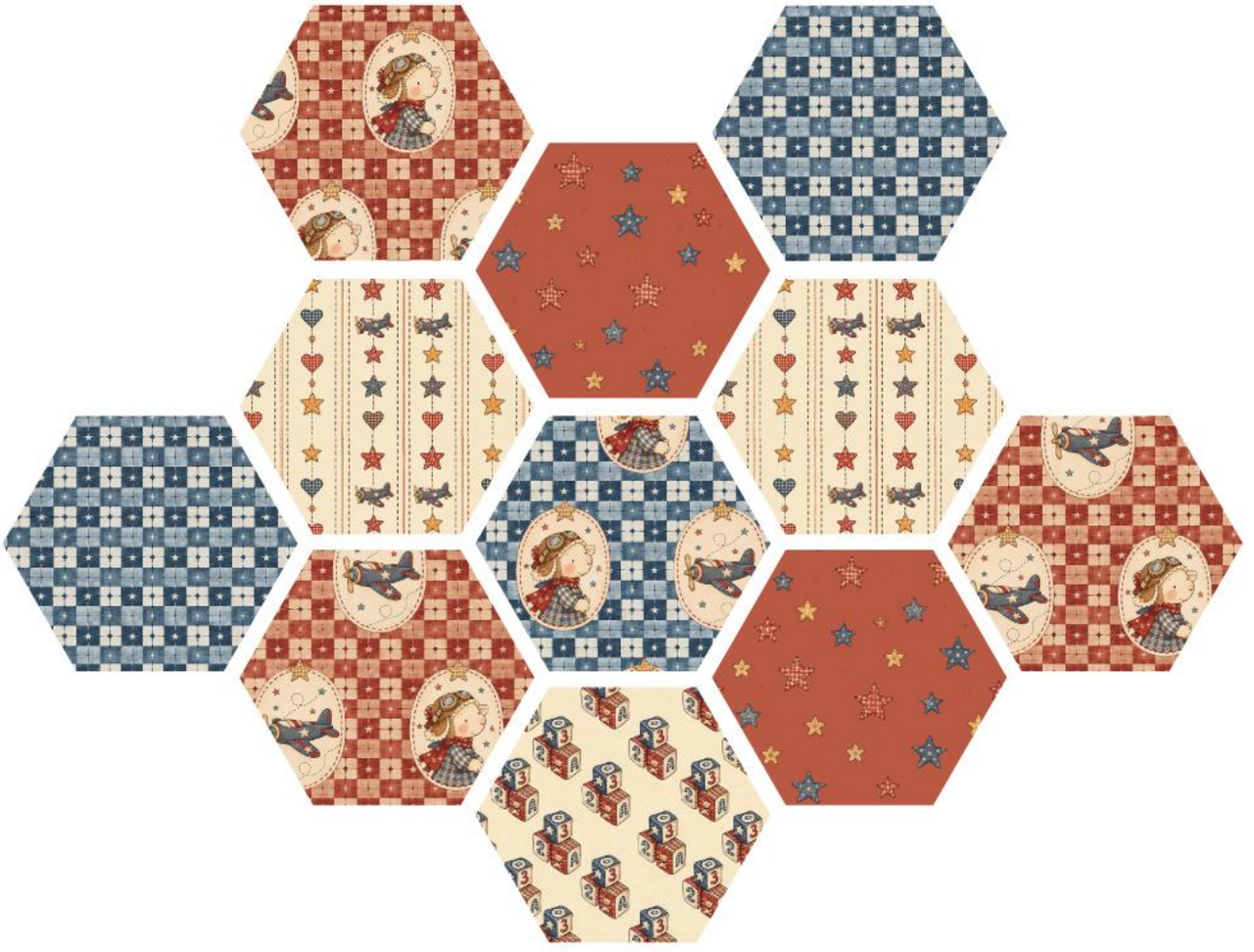

PRECUTS



BF-FA014-24



FQ-FA014-24



FQ-FA01401-10



FQ-FA01402-7



FQ-FA01403-7



Daisy the Little Pilot

Daisy loved standing in the meadow, watching the little airplanes fly overhead. She often wondered what it would be like to see the world from up above.

"One day, I'm going to be a pilot, too!" she would say.

And one day, she did!

With her flight map tucked in her suitcase, goggles on her head, and her favorite old flying jacket, little Daisy climbed into her very own airplane.

Off she went, soaring over fields, pastures, and rolling hills, ready for a brand-new adventure.

Oh, what a wonderful day to fly!

Daisy the Little Pilot


FA014-11


FA014-13


FA014-14


FA014-15

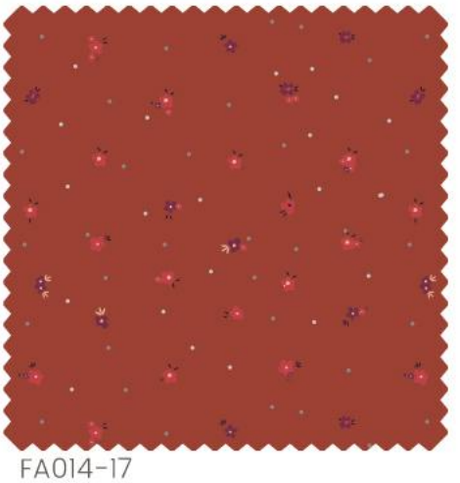
FA014-17


FA014-18


FA014-20


FA014-19


FA014-22


FA014-24

50% of actual Scale
Crafted with U.S. grown cotton


FA014-2


FA014-1


FA014-7


FA014-4

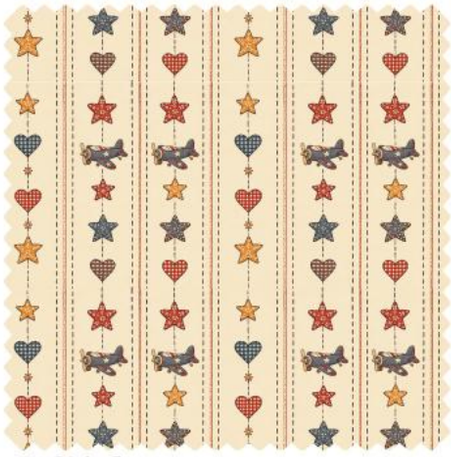
FA014-3


FA014-9


FA014-5


FA014-10

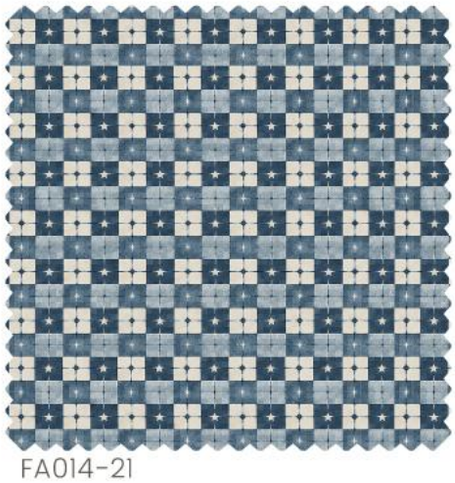
FA014-21


FA014-12



FA014-6 Mini Panels

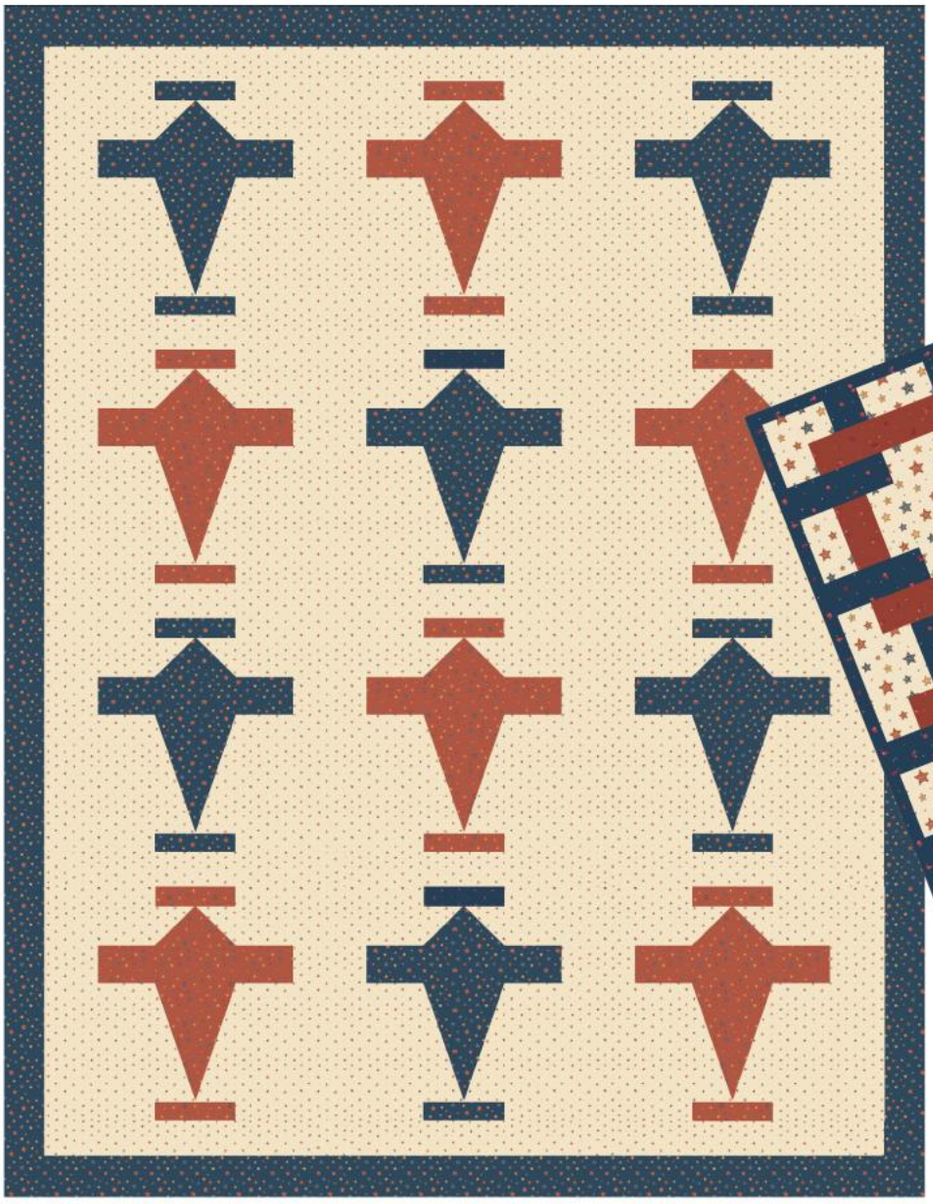

KT015

$70^{2/3} * 91^{1/2}$ Inch



30*30cm

MK-106



Linen Cotton/FA-LC3-3



Linen Cotton/FA-LC3-1



Linen Cotton/FA-LC3-2

Daisy's Grandmother

Daisy's grandmother always found a way to make something lovely out of the simplest things.

She saved old flour sacks, washed them, and turned them into pretty aprons, little dresses, and everyday treasures. Her sewing basket was always filled with colorful fabric scraps, and her old sewing machine was rarely quiet.

Daisy loved sitting beside her, watching those little pieces of fabric come together into something beautiful.

To Grandma, every scrap had a story, and every stitch was made with love.

*** Made with cotton-linen blend ***

F&A

F AND A TEXTEILE CO., LTD
Add: North of Shanghai Road Xiling Cun, Pingdu City,
Qingdao Shandong province. China 266706
TEL: 86-0532-83308088